

KOLB LAND CONSULTING, INC.
LAND SURVEYING • SUBDIVIDING • LAND PLANNING

LAKE GENEVA, WISCONSIN 53147

WHITEWATER, WISCONSIN 53190

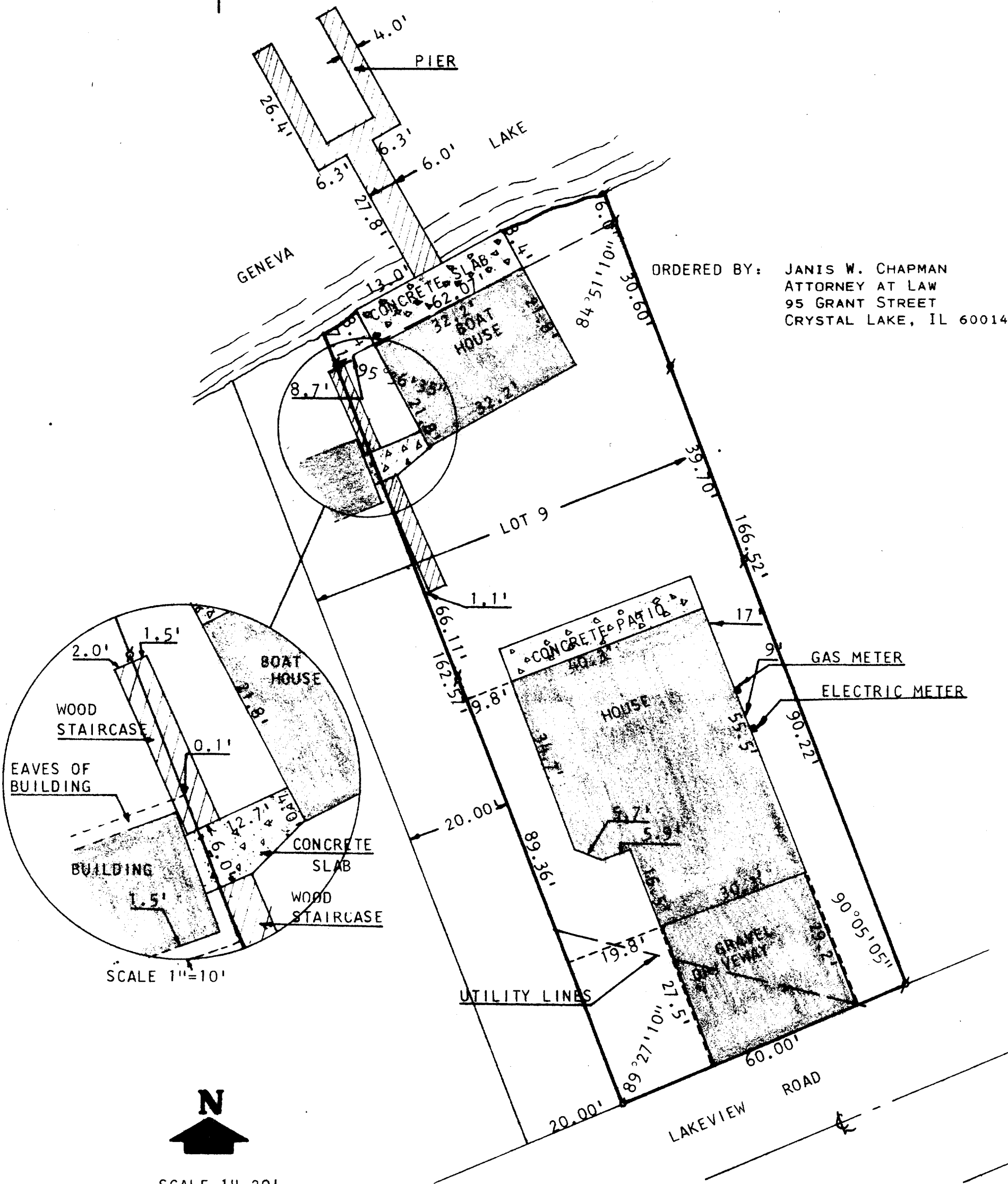

SCALE 1"=20'

LEGEND:

- - IRON PIPE PLACED
- ⦿ - IRON PIPE FOUND



Harold H. Kolb

HAROLD H. KOLB
WISCONSIN REGISTERED LAND SURVEYOR, S-187

DATE *Oct. 3, 1979*

SHEET 2 OF 2 SHEETS

KOLB LAND CONSULTING, INC.
LAND SURVEYING • SUBDIVIDING • LAND PLANNING

HAROLD H. KOLB, RLS • 415 BROAD ST., LAKE GENEVA, WI 53147 • 414-248-3697
EUGENE A. BLUMQUIST, RLS • 144 W. MAIN ST., WHITEWATER, WI 53190 • 414-473-4150

PLAT OF SURVEY OF

LOT 9, BLOCK 1 OF WOODDALE ADDITION LOCATED IN SECTION 9,
TOWN 1 NORTH, RANGE 17 EAST, WALWORTH COUNTY, WISCONSIN,
EXCEPTING THAT PORTION THEREOF DESCRIBED AS FOLLOWS:
BEGINNING AT THE SOUTHWEST CORNER OF LOT 9, BLOCK 1 OF
SAID WOODDALE ADDITION; THENCE NORTHWESTERLY ALONG THE
SOUTHWESTERLY LINE OF SAID LOT 9, 158.55 FEET MORE OR
LESS TO THE LOW WATER MARK OF GENEVA LAKE; THENCE NORTH-
EASTERLY ALONG THE SHORE OF GENEVA LAKE 20 FEET; THENCE
SOUTHEASTERLY ON A LINE THAT IS PARALLEL WITH THE WESTERLY
LINE OF SAID LOT 9 AND 20 FEET DISTANT THEREFROM 162.57
FEET MORE OR LESS TO THE SOUTHERLY LINE OF SAID LOT 9;
THENCE SOUTHWESTERLY ALONG THE SOUTHERLY LINE OF SAID LOT 9
20.00 FEET TO THE PLACE OF BEGINNING.

I HEREBY CERTIFY THAT I HAVE SURVEYED THE
ABOVE DESCRIBED PROPERTY AND THAT THE ABOVE
MAP IS A TRUE REPRESENTATION THEREOF AND
SHOWS THE SIZE AND LOCATION OF THE PROPERTY,
ITS EXTERIOR BOUNDARIES, THE LOCATION OF ALL
VISIBLE STRUCTURES AND DIMENSIONS OF ALL
PRINCIPAL BUILDINGS THEREON, BOUNDARY FENCES,
APPARENT EASEMENTS, ROADWAYS AND VISIBLE
ENCROACHMENTS, IF ANY.

THIS SURVEY IS MADE FOR THE USE OF THE PRESENT
OWNERS OF THE PROPERTY, AND ALSO THOSE WHO
PURCHASE, MORTGAGE, OR GUARANTEE THE TITLE
THERETO WITHIN ONE (1) YEAR FROM DATE HEREOF.

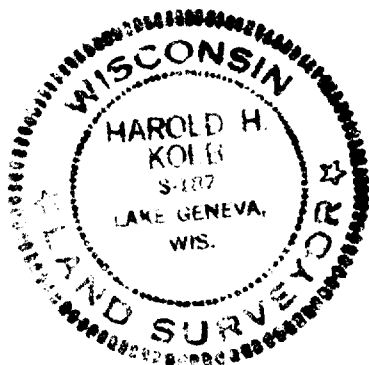

Harold H. Kolb
HAROLD H. KOLB
WISCONSIN REGISTERED LAND SURVEYOR, S-187
DATE Oct 3, 1979

117-622K